

Bendigo tunnels link from Dale Holmes 25 3 2021

Hidden Bendigo - Secret escape tunnel under Bendigo Post Office

<https://www.youtube.com/watch?v=jNpszdKGJcw>

Hey Dale

Here is a bit of my research so far. I've been searching for storm water maps for Bendigo but haven't had much luck. It was a friend who showed me how to find all the pertinent maps in SA. But she has since dropped off my radar and I am reluctant to bother her as she was being targeted heavily when we were in contact. She didn't give me any map links for Vic.

Bendigo Central Post Office:

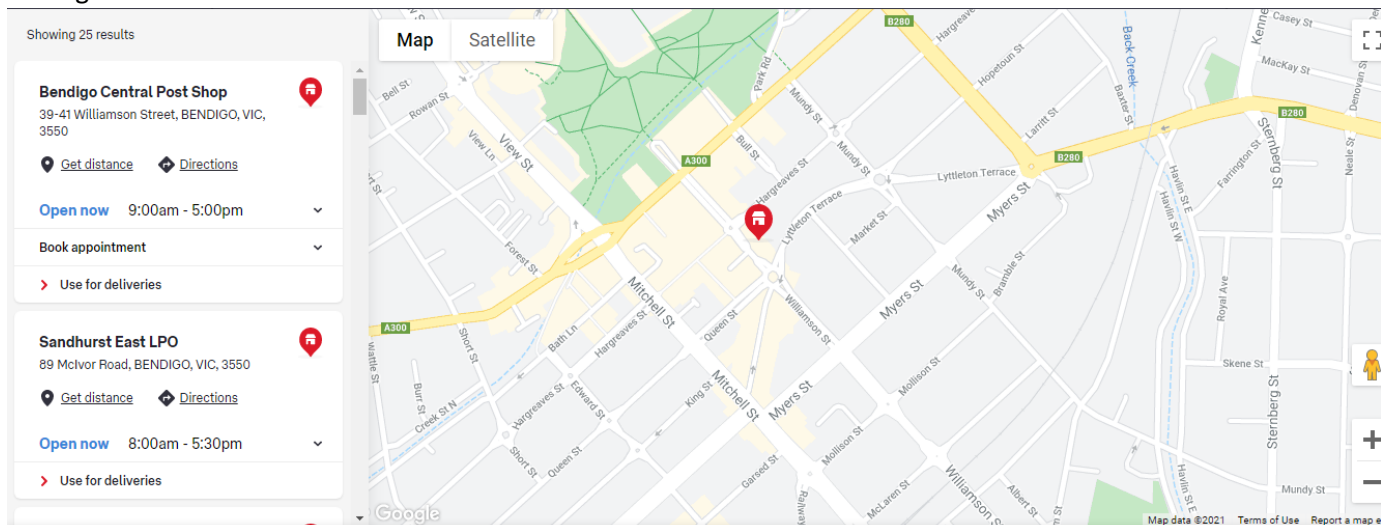

<https://en-au.topographic-map.com/maps/jvu7/Bendigo/>

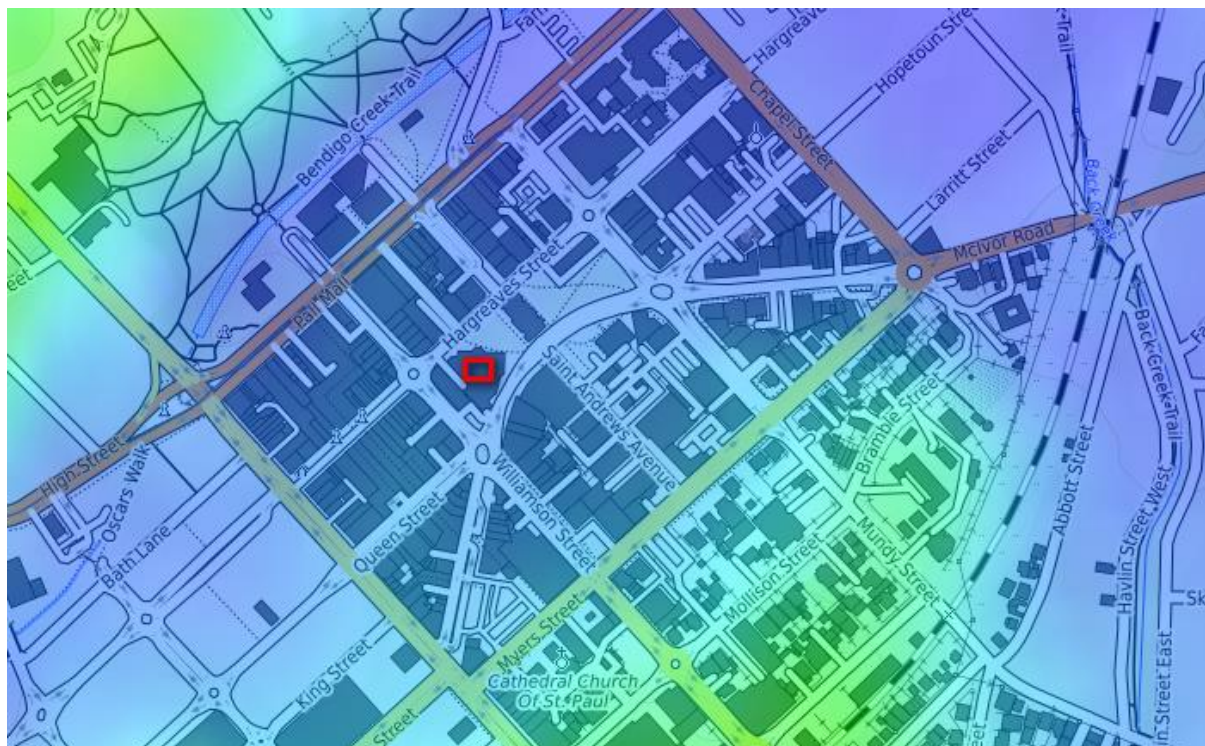

The above map is topographical. The post office with the tunnel is fairly close to dotted lines which may indicate an easement/tunnel between Lyttleton and Hargreaves Streets. (Red square is approximate location of the post office – the PO with the tunnel in the link at top of page that you sent me.)



The dotted lines in the above map are of interest. These dotted lines on maps in SA can sometimes indicate underground tunnels. There seem to be a lot of them in the CBD of Bendigo. They also appear to go under (?) the major thoroughfares. However, they could also indicate walkways or above ground easements, as indicated by Oscar's walk between High Street and Bath Lane. Although I note that Oscar's walk is highlighted in blue and is therefore differentiated from the other dotted lines on the map. The dotted lines also appear as red in other applications on the topo map site.



Bendigo, City of Greater Bendigo, Loddon Mallee, Victoria, 3550, Australia (-36.75888 144.28259)

This could be considered a bit of a stretch, but to me the streetscape here reminds me of an eye.



Bendigo, City of Greater Bendigo, Loddon Mallee, Victoria, 3550, Australia (-36.75888 144.28259)

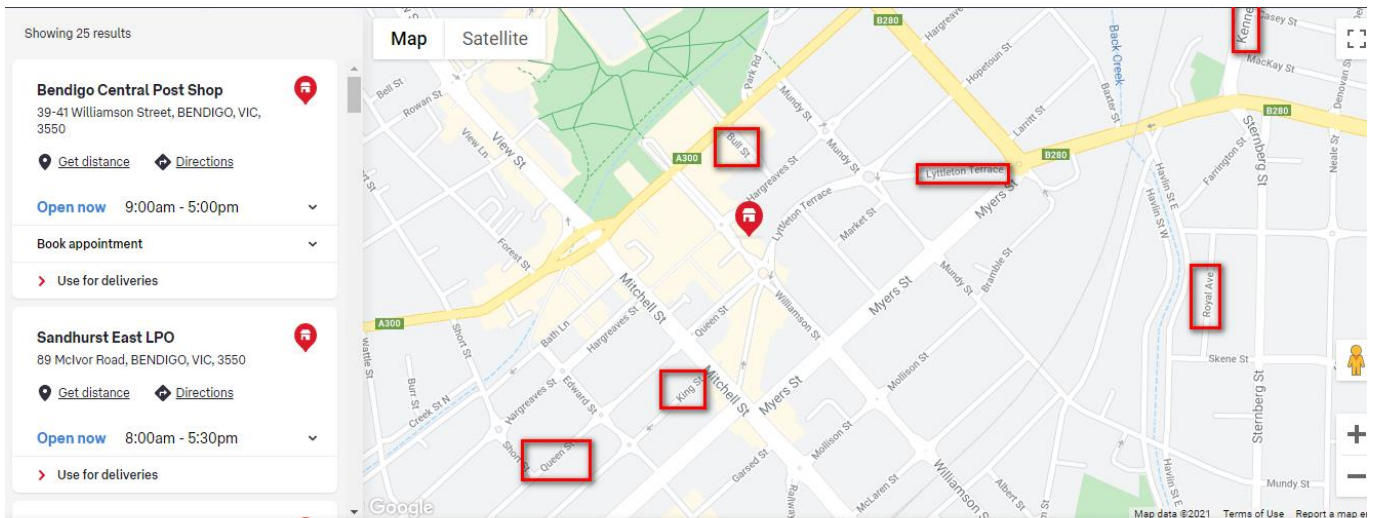

Street names can be highly significant as we discussed on the phone. I have highlighted the street names which I would consider to be of interest in the Bendigo area: Queen; King; Royal; Lyttleton; Bull; and Kennedy (?).



This application shows the dotted lines are different colours.



Bendigo, City of Greater Bendigo, Loddon Mallee, Victoria, 3550, Australia (-36.75888 144.28259)

This is another application/viewing filter on the same site. I'm including it here as there may be something that you can see in it that I cannot.

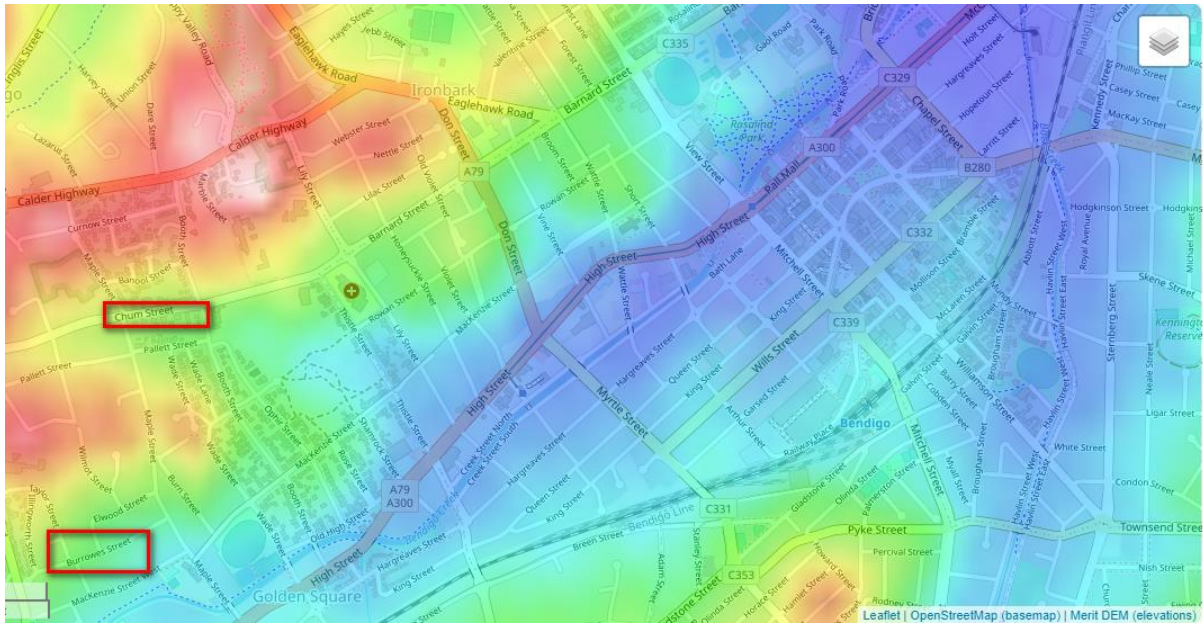

Again, a bit of a stretch, but the names Chum Street and particularly Burrower's Street are of interest.

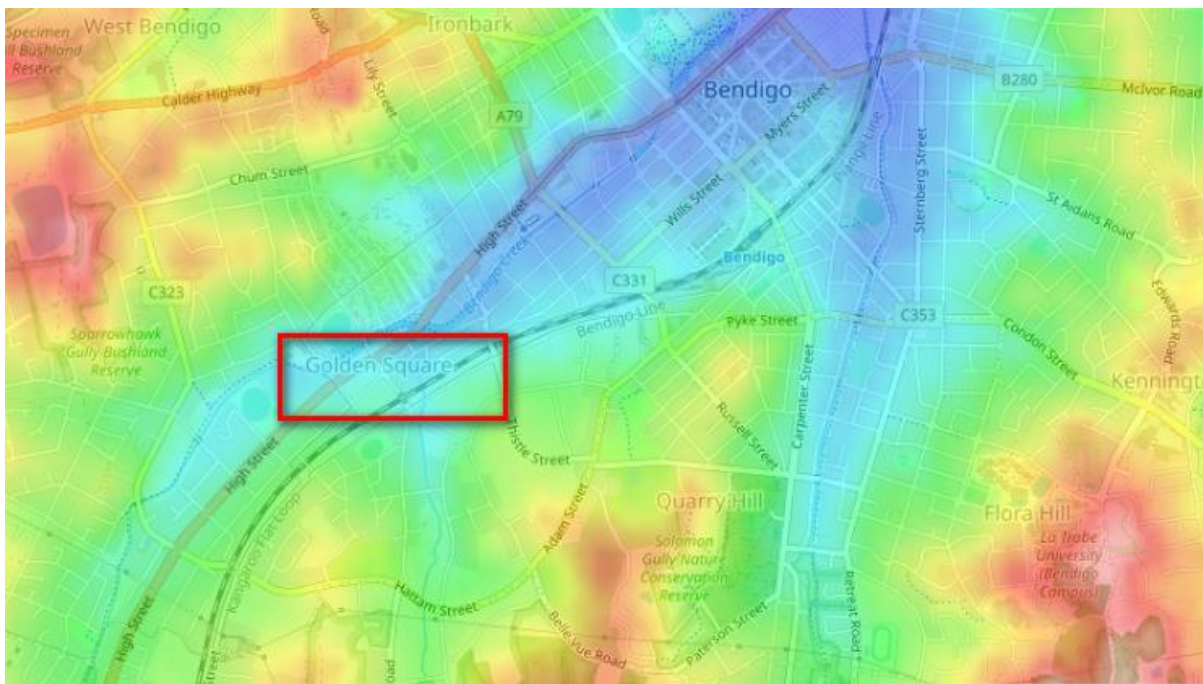

This Golden Square suburb/township caught my eye. There is a significant dotted line running through it toward Bendigo (I don't mean the train line.) I guess it might be an O'Bahn bus route or something like that. The Golden Square is significant in Freemasonry and represents the masons 'lower' self.

<https://www.gaia.com/article/symbol-freemasons>

The Square

The Masonic square is an angle of ninety degrees and by it a Mason is taught to square his actions. In the symbolism of the square and compasses, however, the square represents man's base self, that is, your animal nature. This is the part of you which, simply speaking, is your lowest self.

Also known as 'brute nature' or 'material nature', your lowest self is the crudest version of you; the part of your make up that is unrefined, rough, primitive and unaltered by any processing. The lowest self is centered on the ego, which is made up of such components as: pride, guilt, aggression, anger, hate, selfishness, skepticism, conditional love, hostility, jealousy, lust, addictions, elitism, illusion, denial, conformity, boredom, the need for attention and validation, and the lack of realization of the divinity in oneself.

The square is, in essence, the unrefined man. But how does it represent such? Squares are not found in visible nature. There are no square trees, no square clouds, no square animals, no square body parts and no square rocks. Therefore, a square is something man made, hence the square in the Masonic square and compasses symbol represents man.

Kalgoorlie's Golden Square Masonic lodge closes after 118 ...

 www.abc.net.au/local/stories/2015/02/16/4181105.htm

Mr Kelly was originally a member of the Trafalgar Lodge in Burt Street Boulder, before it amalgamated with Golden Square in 1989. The Leonora United Lodge is still running, but meetings take place in Kalgoorlie as that is where the members now live. Mr Kelly is the master of Leonora United, the last Masonic lodge in the Goldfields.

Royal Freemasons Bendigo, Kangaroo Flat, Aged Care ...

 <https://www.villages.com.au/vic/kangaroo-flat/royal-freemasons-bendigo-14092>

Royal Freemasons: 1300 176 925; Add to Shortlist . Near this location. Other facilities you may be interested in from this region. Golden Rise Bendigo, Golden Square. Retirement Village 21 Dwellings. Aged Care Facility 120 Beds. Retirement Village, 24hr Medical Alert External, Physiotherapy, Podiatry, Visiting Medical Services, Medical alert to external call centre, On-site manager. Shortlist ...

Freemasons Victoria - Sir John Quick Lodge No. 933

 <https://victoriancollections.net.au/organisations/freemasons-victoria---sir-john-quick-l...>

Freemasonry is the oldest and largest existing fraternal organisation in the world. The new Lodge was named after 'Sir John Quick Lodge' because John Quick was a member of Zenith Lodge No. 52 and its Master in 1899 and an eminent citizen of Bendigo. He was honoured by the citizens of Bendigo by a bronze bust statue erected in the Victoria Gardens in Pall Mall, Bendigo after his death. He ...

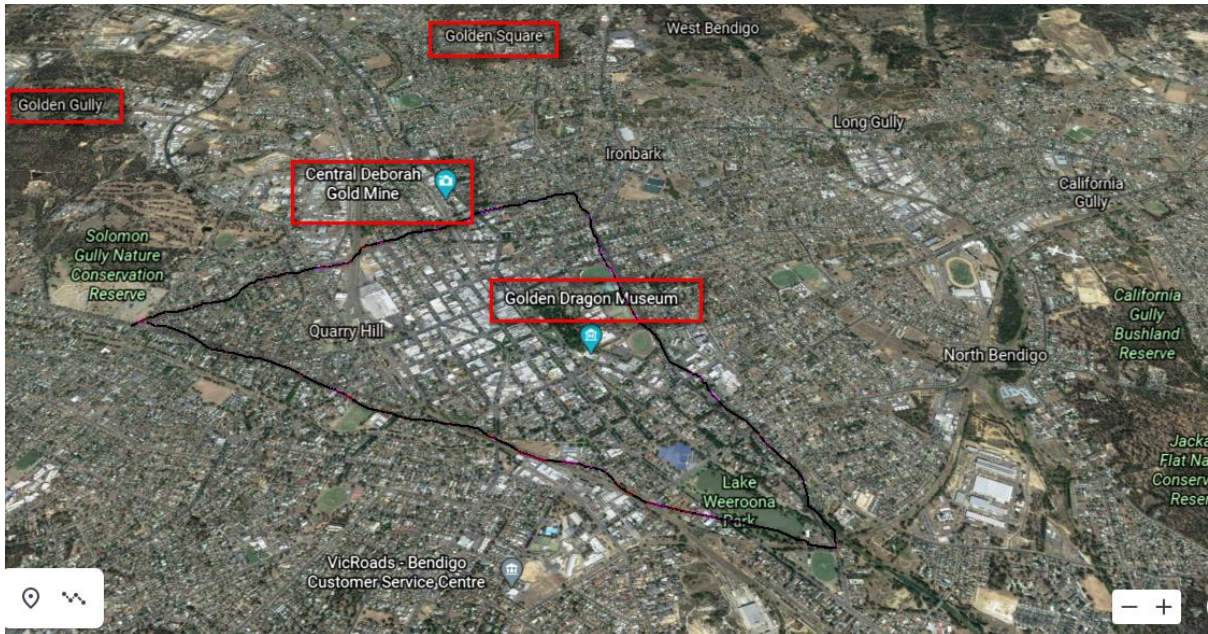

On Google Earth I was struck by the apparent triangle in the layout of the town. Plus all the references to 'Gold'. Not unusual for a gold mining town obviously, but I can't help but wonder if this is a nod to the Golden Dawn sect given the township of Golden Square is not far away.

Given there is a gold mine there would clearly be tunnelling involved in the extraction of the element.

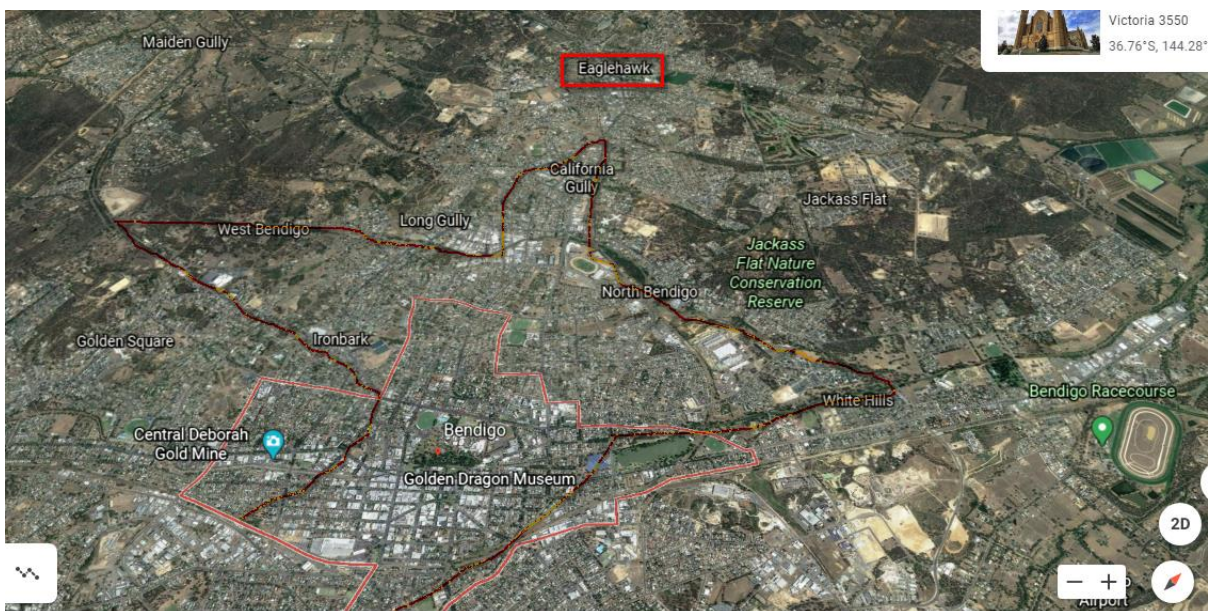

This is also left field (!) but I can see an interesting bird like formation in the streetscape which faces towards a town called Eaglehawk. This could be a coincidence. But I don't believe in coincidences. My father was forever rabbiting on about how important bird names were in positions of power. I.e: Bob HAWK; Andrew PEACOCK; and many other names in the judiciary and police were of great fascination for him. He used to get quite fired up about it. So birds are important to either Freemasons, or Luciferians/Satanists/Golden Dawn sect. When I saw this bird formation I instantly thought of other bird shapes in the street scape, such as the condor/thunderbird above Adelaide airport which you included in our first interview.

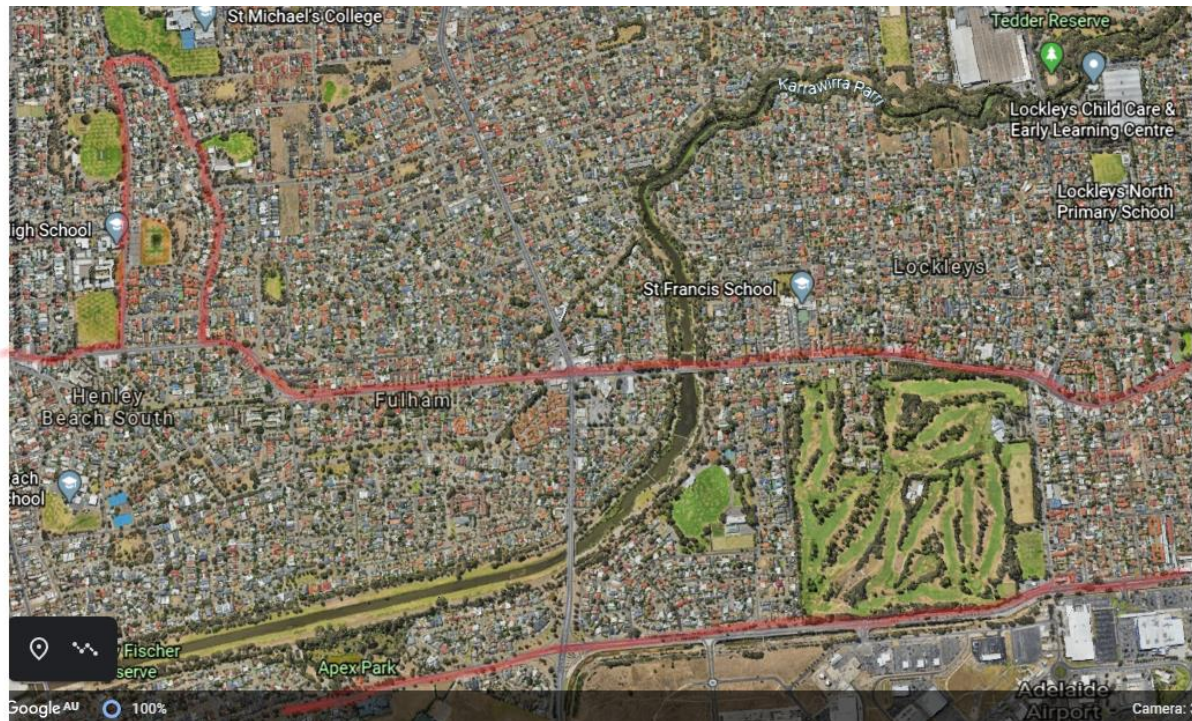
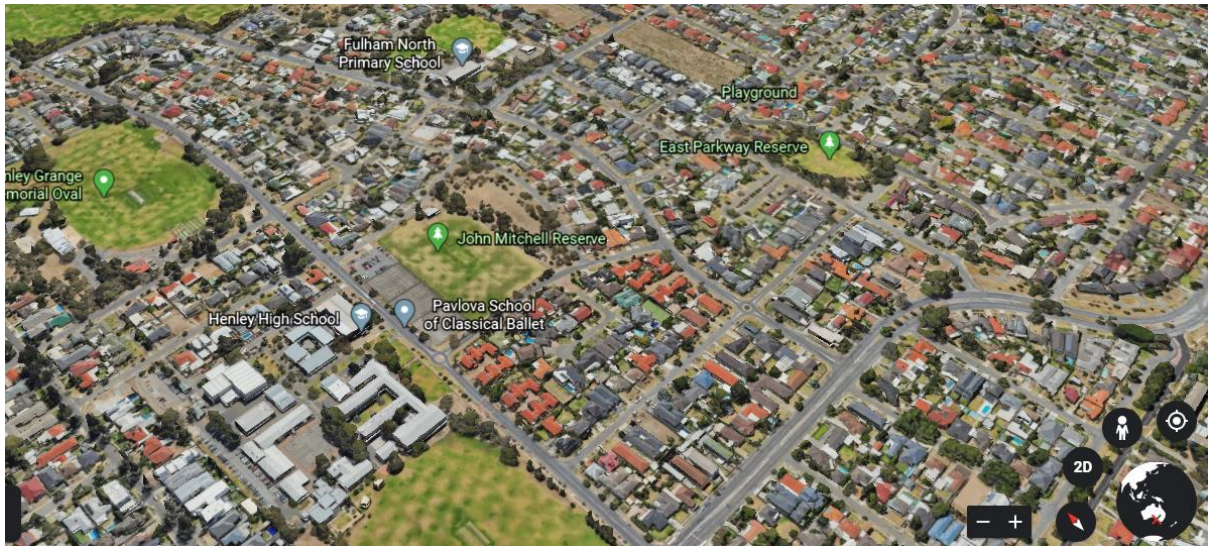

I've had other people send me images they have found of birds in the streetscapes around Australia. This one of an owl like face in Canberra is also pretty obvious.



I'm including this image because it is just so amazing!

If I manage to find any more info on the storm water tunnels in Bendigo or anything else of interest I will let you know. 😊

